

Patient report

Bio-Rad DATE: 06/04/2019
D-10 TIME: 03:45 PM
S/N: #DJ4I016123 Software version: 4.20-2
Sample ID: 10430818
Injection date 06/04/2019 03:35 PM
Injection #: 15 Method: HbA1c
Rack #: --- Rack position: 3

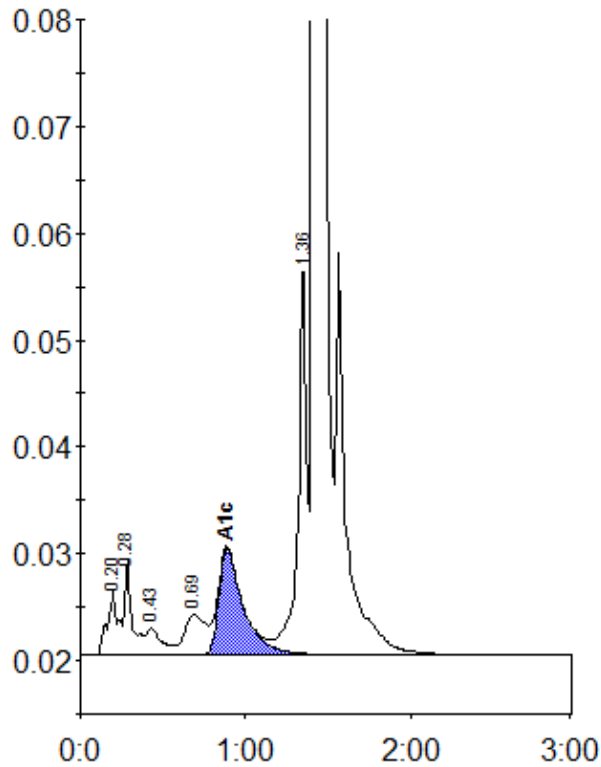

Peak table - ID: 10430818

| Peak | R.time | Height | Area | Area % |
|-------------|--------|--------|---------|--------|
| A1a | 0.20 | 6077 | 27899 | 1.1 |
| A1b | 0.28 | 8805 | 26567 | 1.1 |
| F | 0.43 | 2537 | 16979 | 0.7 |
| LA1c/CHb-1 | 0.69 | 3694 | 32659 | 1.3 |
| A1c | 0.89 | 9934 | 102211 | 5.7 |
| P3 | 1.36 | 35863 | 133358 | 5.3 |
| A0 | 1.42 | 704200 | 2163079 | 86.4 |
| Total Area: | | | 2502752 | |

| Concentration: | % |
|----------------|-----|
| A1c | 5.7 |